

March 29, 2011

FUTURE RESIDENCE FOR:

Housing Opportunities of Northern Kentucky
502 Fry St.
Covington, Kentucky 41011

PREPARED BY: EMILY RENEE DESIGNS, L.L.C. 513-834-5232

PLAN #: 11-002

Emily Renee Designs reserves all property rights in these plans. These plans are not to be reproduced, changed, or copied in any manner. They are not to be given to a third party, either in full or in part, without first receiving written permission from Emily Renee Designs. In the event these plans are used by a third party, Emily Renee Designs shall be held harmless.

3.0

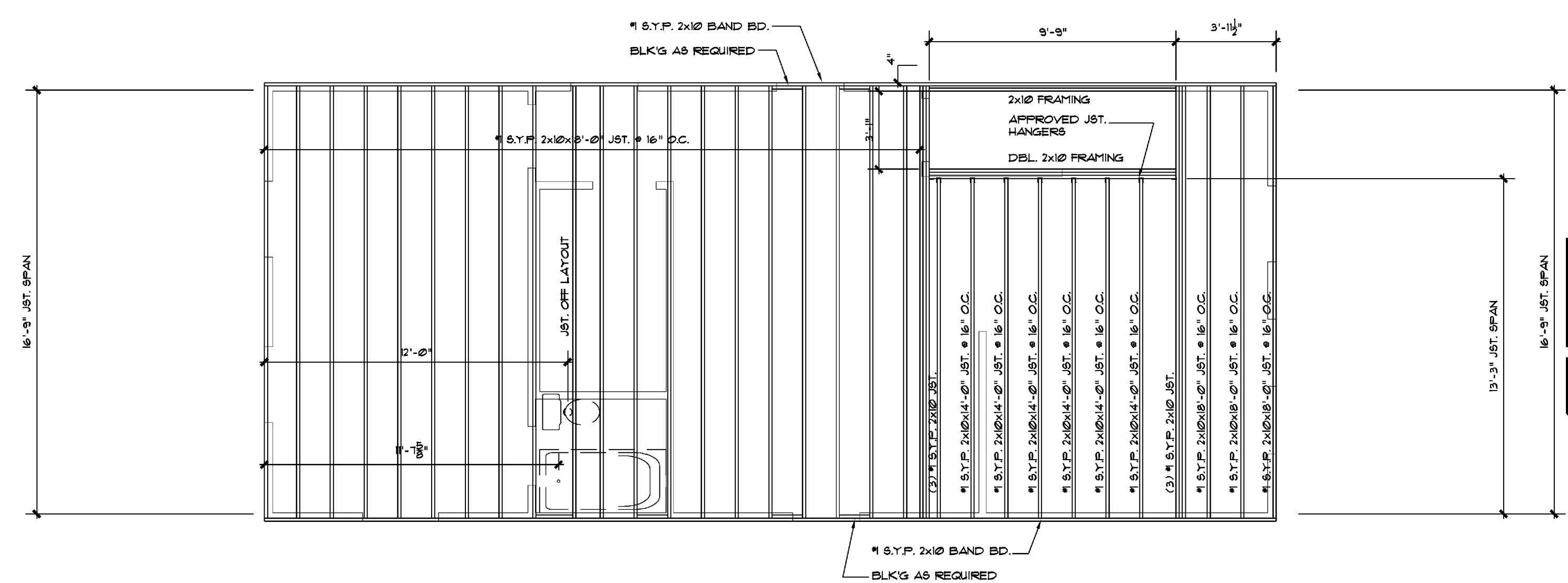

2nd. FLOOR JST. PLAN
SCALE: 1/8" = 1'-0"

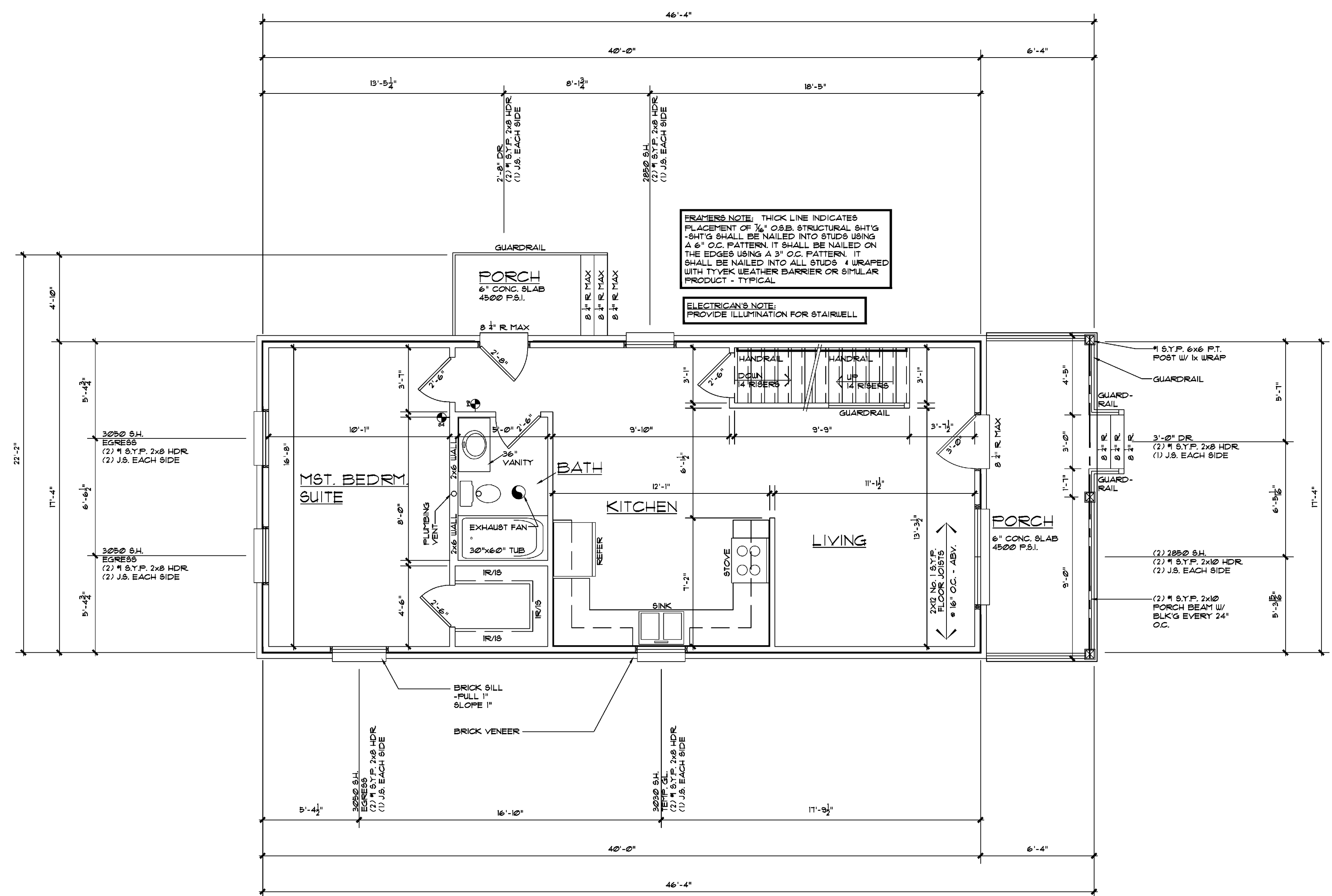

FIRST FLOOR PLAN
SCALE: 1/4" = 1'-0"

SMOKE DETECTORS SHALL BE INSTALLED IN EACH BEDROOM, OUTSIDE OF EACH BEDROOM, & BE HARDCWIRED WITH A BATTERY BACK UP. A MINIMUM OF (1) PER FLOOR IS REQUIRED.

UNLESS OTHERWISE NOTED ALL 1st FLOOR WALLS ARE 8'-1 1/2" TALL.

ALL BEARING WALLS SHALL BE FRAMED @ 16" O.C. MAX. W/ STUD GRADE OR BETTER MATERIAL.

ALL NON-BEARING WALLS SHALL BE FRAMED @ 24" O.C. MAX. W/ STUD GRADE OR BETTER MATERIAL.

STRUCTURAL SHEATHING SHALL BE 7/8" O.S.B. STRUCTURAL SHEATHING.

UNLESS OTHERWISE NOTED ALL HEADERS/BEAMS SHALL BE # 2" S.Y.P.

UNLESS OTHERWISE NOTED ALL HEADERS 1" - 36" SHALL BE (2) 2x10'S W/ (2) JACK STUDS EACH SIDE.

UNLESS OTHERWISE NOTED ALL HEADERS 37" - 12" SHALL BE (2) 2x12'S W/ (2) JACK STUDS UNLESS OTHERWISE NOTED.

ALL EXHAUST FANS SHALL BE A MIN. OF 50 CFM.

STAIRWELL ILLUMINATION REQUIRED.

ALL GUARDRAILS @ STAIRWELLS SHALL BE 34" MIN. AFF. ALL OTHER GUARDRAILS SHALL BE 36" MIN. AFF. SPINDLES SHALL BE 3 3/4" APART MAX.

ALL HANDRAILS SHALL BE 34"-38" ABV. NOSING, BE A MAX OF 1 1/2" IN DIA. AND END AT A SAFETY TERMINATION POINT. SPINDLES 3 3/4" APART MAX.

A 22"x30" CEILING ACCESS PANEL IS REQUIRED AT THE LOCATION(S) INDICATED.

FIRESTOPS REQUIRED FOR ALL SOFFIT CONDITIONS @ GYP. BD.

ALL GUARDRAILS SHALL WITHSTAND A CONCENTRATED LOAD OF 200 LBS. IN ANY DIRECTION & THE BALUSTERS SHALL MEET A MIN. HORIZ. LIVE LOAD OF 60 P.S.F.

ALL EXHAUST FANS SHALL BE A MIN. OF 50 CFM.

THE INTERIOR WALLS SHALL BE BRACED WITH 1" GYP/1/2" BD. IT SHALL BE AFFIXED TO STUDS, SPACED NO MORE THAN 24" O.C. WITH 13 GAUGE DRYWALL NAILS, 2865" IN DIA. 1 3/4" LONG, AND IT SHALL HAVE A 1/4" MIN. HEAD. THE NAILS SHALL BE SPACED NO MORE THAN 8" O.C. VERT. & 24" O.C. HORIZ.

ALL INTERIOR WALLS SHALL BE COVERED WITH 5/8" GYP/5/8" BOARD EXCEPT IN THE TUB-SHOOWER AREAS WHERE CONC. BACKER BD. OR A SIMILAR PRODUCT SHALL BE USED.

EXTERIOR WALL BRACING SHALL BE 3/4" O.S.B. & SHALL BE INSTALLED AS INDICATED ON THE PLANS.